

ELEVATION

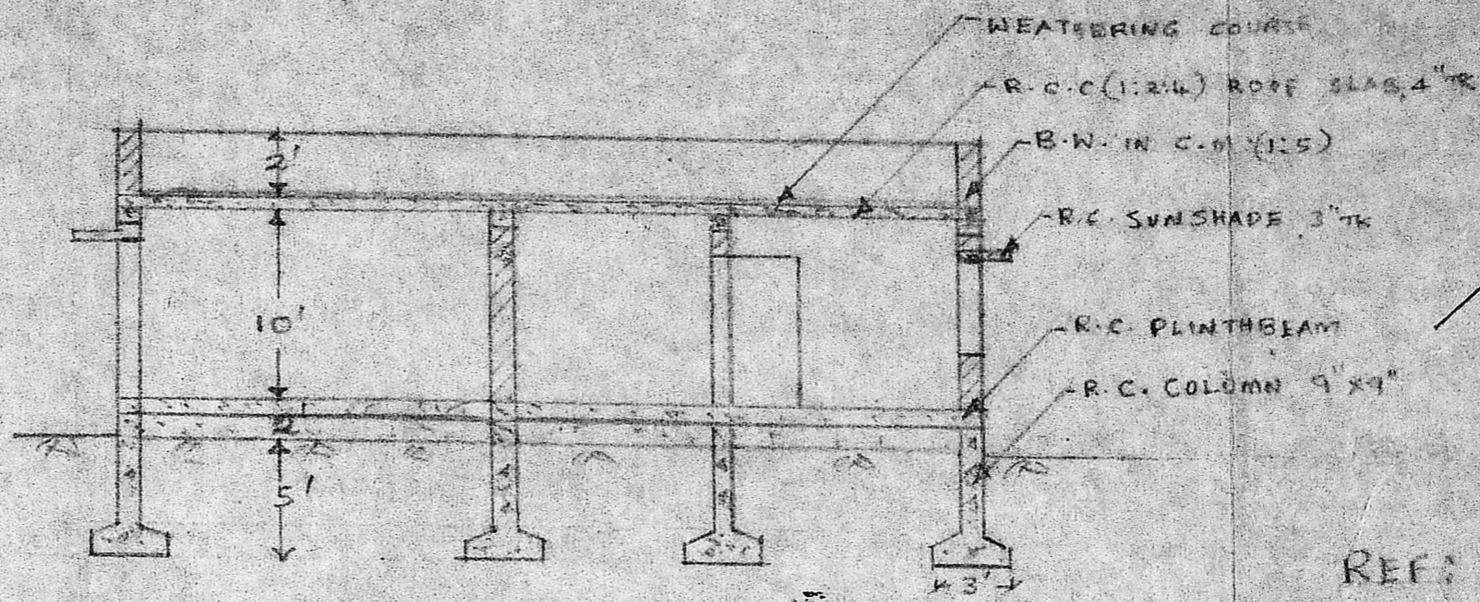

SECTION ON 'AB'

Swastika symbol
 Scrutinizing Plan
 A/2355/90
 23/2

REF:

R.S.	ROLLING SHUTTER	6 x 9
D	DOOR	3 x 6
D	DOOR	3 1/2 x 6
W	WINDOW	3 x 4
V	VENTILATOR	2 x 1

PLOT AREA = 1584 sq.ft. 147m²
 PLINTH AREA:
 RESIDENCE = 578 sq.ft.
 SHOPS = 292 sq.ft. 27m²
 TOTAL = 870 sq.ft.

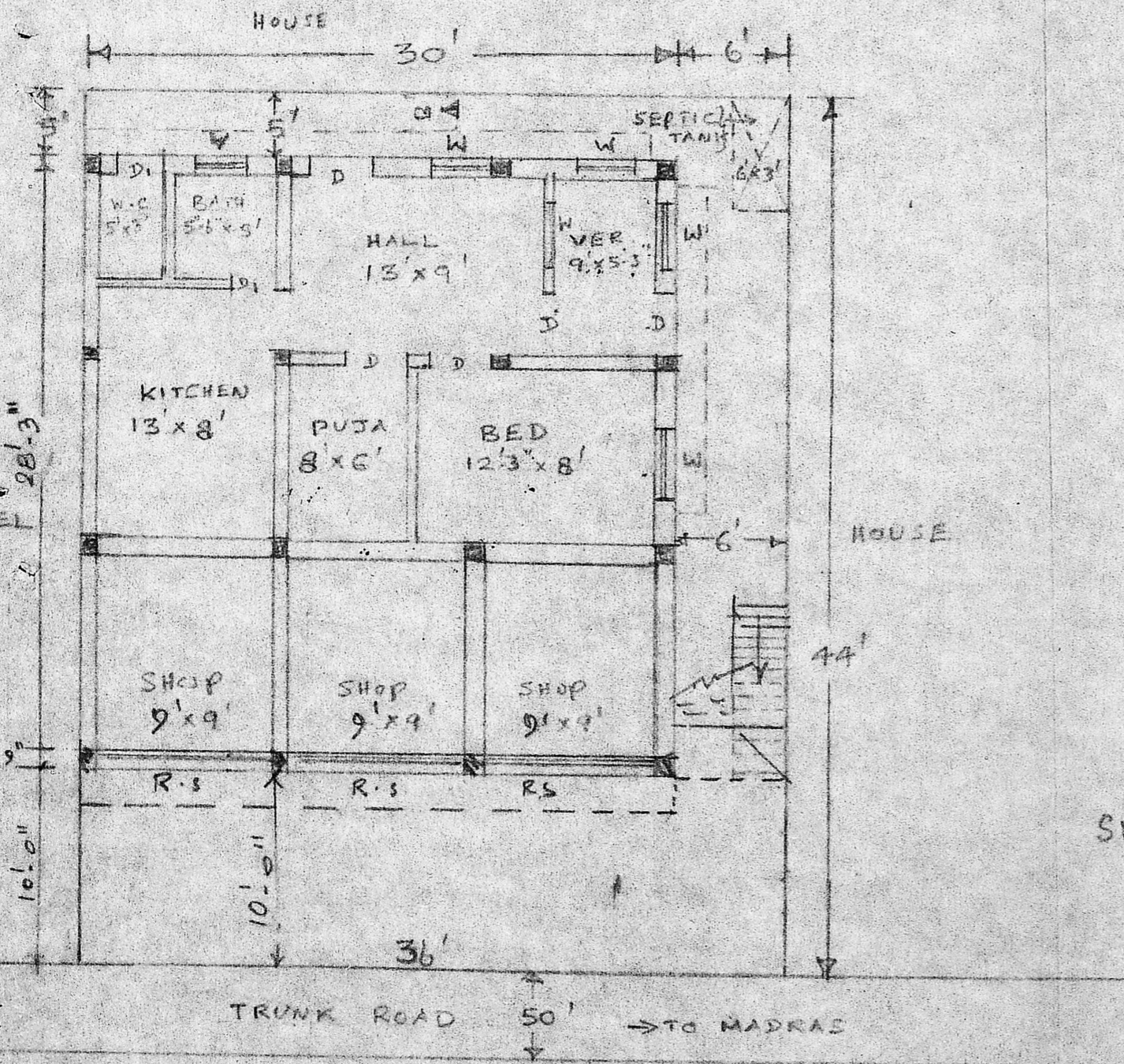

PLAN CUM SITE PLAN

81m² 65'
 147.

Planning Permit No. A/228/90

APPROVED

SUBJECT TO THE CONDITIONS IN THIS OFFICE LETTER.

No. A/2355/90

O/e. C.R. Vimala
 12/4/90
 FOR M. I. S. SECRETARY
 MADRAS METROPOLITAN
 DEVELOPMENT AUTHORITY
 MADRAS 600 003.

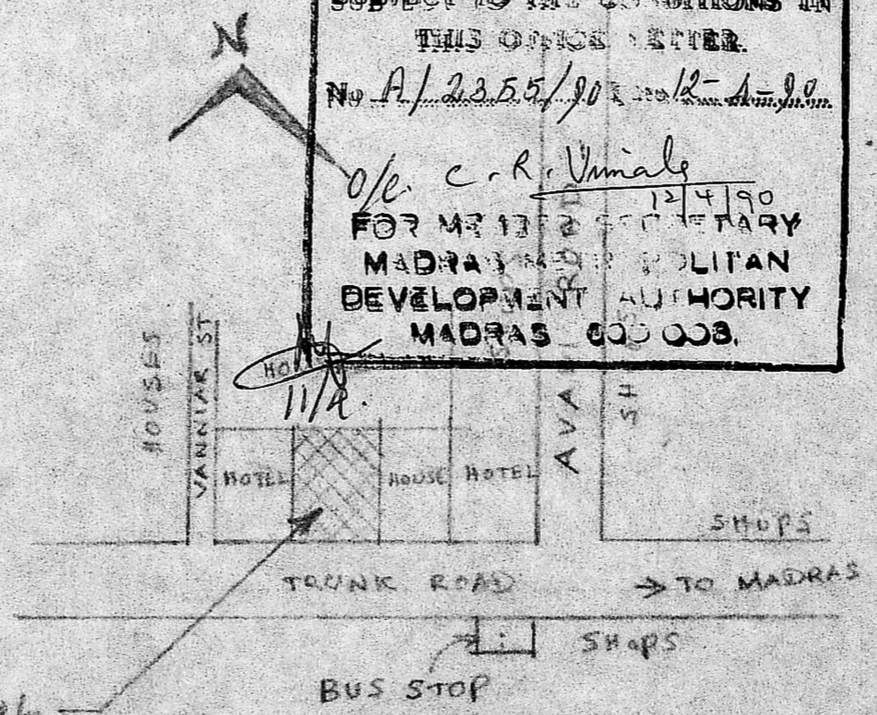

TOPO PLAN

(NOT TO SCALE)

Phone: 440782
R. Mohan Rao, D.C.E.,
 LICENSED SURVEYOR
 Corporation of Madras
 REG. No: 14
 AMBATTUR TOWN SHIP
 ALANDUR MUNICIPALITY
 Consulting Engineer & Contractors
 Office: 15, Madley Road
 T. NAGAR, MADRAS-600 017

PLAN SHOWING THE PROPOSED CONSTRUCTION OF SHOP AND RESIDENCE AT T.S. NO. 755 (OLD S. NO. 597), TRUNK ROAD, POONAMALLEE, MADRAS-56

SCALE: 1" = 8'-0"

C. K. Kalyan Kumar